



Cooperative Extension Service

Fayette County Extension
1140 Harry Sykes Way
Lexington, KY 40504-1383
Phone (859) 257-5582
Email: DL_CES_Fayette@email.uky.edu
<http://fayette.ca.uky.edu/>

THE CLOVER CHRONICLES

December 2022



University of Kentucky
College of Agriculture,
Food and Environment
Cooperative Extension Service

*4-H Summer
Camp 2023*



Give the best gift this holiday season!

Pre-purchase your child's spot at 4-H camp (July 3-7, 2023) to give as a gift this holiday season! You will pay either the full amount (\$290) or a deposit of \$50 now and a payment of \$240 with your application. Or use our layaway program and make 4 monthly payments (after deposit) of \$60 in February, March, April, and May. (payments due by the last day of the month in order to hold your child's spot)

Applications will be sent out mid February with paperwork to be completed and returned. The cost includes transportation to and from camp, class supplies, lodging, meals, and a t-shirt.

To purchase and pre-register go to: <https://fayette.ca.uky.edu/4hcamp> or use the QR code below.

Have questions? Contact Genaea Sarantakos at genaea.sarantakos@uky.edu or Amanda Clark at amanda.clark@uky.edu or call 859-257-5582





University of Kentucky
College of Agriculture,
Food and Environment
Cooperative Extension Service



4-H Youth Development

INTERESTED IN SERVING AS A TEEN COUNSELOR FOR FAYETTE COUNTY 4-H CAMP?

Serving as an teen counselor gives you the opportunity to serve as a role model for campers, to enjoy the outdoors, and to change lives for the better!

This form is just an interest form, formal applications will be sent out at a later date. Counselors will be selected and you must be 16 or 17 years old by 4-H camp dates.

MANDATORY DATES:

Applications due April 21st

Counselor Training May 20th 9am-4pm

Camper Orientation June 7th 4pm-5:30pm

6pm-7:30pm

4-H Camp July 3rd-July 7th



Cooperative Extension Service
Agriculture and Natural Resources
Family and Consumer Sciences
4-H Youth Development
Community and Economic Development

Educational programs of Kentucky Cooperative Extension serve all people regardless of economic or social status and will not discriminate on the basis of race, color, ethnic origin, national origin, creed, religion, political belief, sex, sexual orientation, gender identity, gender expression, pregnancy, marital status, genetic information, age, veteran status, or physical or mental disability. University of Kentucky, Kentucky State University, U.S. Department of Agriculture, and Kentucky Counties, Cooperating.

LEXINGTON, KY 40546



Disabilities
accommodated
with prior notification.



University of Kentucky
College of Agriculture,
Food and Environment
Cooperative Extension Service
 4-H Youth Development

INTERESTED IN SERVING AS AN ADULT COUNSELOR FOR FAYETTE COUNTY 4-H CAMP?

Serving as an adult counselor gives you the opportunity to serve as a role model for campers, to enjoy the outdoors, and to change lives for the better!

This form is just an interest form, formal applications will be sent out at a later date. Counselors will be selected and must pass a background check.

MANDATORY DATES:

Applications due April 21st

Counselor Training May 20th 9am-4pm

Camper Orientation June 7th 4pm-5:30pm

6pm-7:30pm

4-H Camp July 3rd-July 7th



Cooperative Extension Service
Agriculture and Natural Resources
Family and Consumer Sciences
4-H Youth Development
Community and Economic Development

Educational programs of Kentucky Cooperative Extension serve all people regardless of economic or social status and will not discriminate on the basis of race, color, ethnic origin, national origin, creed, religion, political belief, sex, sexual orientation, gender identity, gender expression, pregnancy, marital status, genetic information, age, veteran status, or physical or mental disability. University of Kentucky, Kentucky State University, U.S. Department of Agriculture, and Kentucky Counties, Cooperating.

LEXINGTON, KY 40546



Disabilities
accommodated
with prior notification.

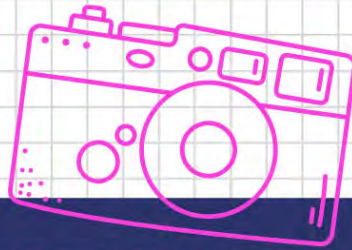
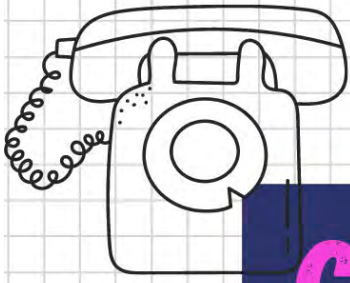

University of Kentucky
College of Agriculture,
Food and Environment
Cooperative Extension Service

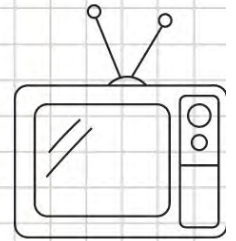
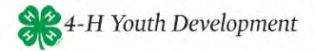

CLOVERBUD CAMP

KY 4-H PRESENTS

SUMMER CAMP 2023

TIME WARP

AGES 6-8

MORE INFORMATION

TO COME!

EMAIL MANDA FOR MORE

INFORMATION

AMANDA.CLARK@UKY.EDU

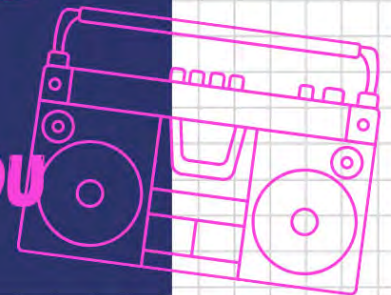
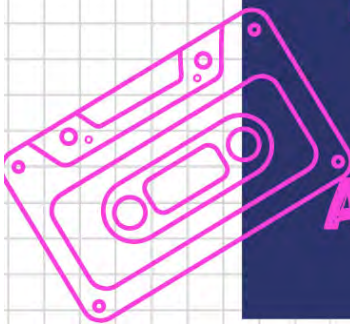
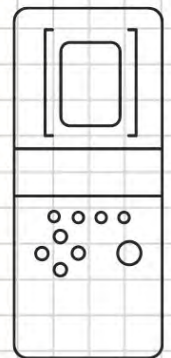
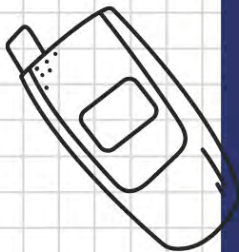
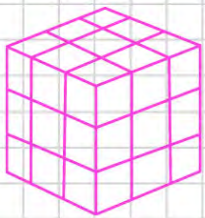

Cooperative Extension Service
Agriculture and Natural Resources
Family and Consumer Sciences
4-H Youth Development
Community and Economic Development

Educational programs of Kentucky Cooperative Extension serve all people regardless of economic or social status and will not discriminate on the basis of race, color, ethnic origin, national origin, creed, religion, political belief, sex, sexual orientation, gender identity, gender expression, pregnancy, marital status, genetic information, age, veteran status, or physical or mental disability. University of Kentucky, Kentucky State University, U.S. Department of Agriculture, and Kentucky Counties, Cooperating.
LEXINGTON, KY 40546



Disabilities
accommodated
with prior notification.



University of Kentucky
College of Agriculture,
Food and Environment
Cooperative Extension Service
 4-H Youth Development

Arts and Crafts Club

Have fun with friends and making creative art projects!

Ages 9 and up

No FEE

**Fayette County Extension office
from 5:30pm to 7:30pm**



**October 5th
November 9th
December 7th
January 11th
February 8th
March 1st
April 5th
May 3rd**

**Email Manda at amanda.clark@uky.edu
for any questions**

Cooperative Extension Service
Agriculture and Natural Resources
Family and Consumer Sciences
4-H Youth Development
Community and Economic Development

Educational programs of Kentucky Cooperative Extension serve all people regardless of economic or social status and will not discriminate on the basis of race, color, ethnic origin, national origin, creed, religion, political belief, sex, sexual orientation, gender identity, gender expression, pregnancy, marital status, genetic information, age, veteran status, or physical or mental disability. University of Kentucky, Kentucky State University, U.S. Department of Agriculture, and Kentucky Counties, Cooperating.

1 FAYETTEVILLE KY 40546





University of Kentucky
College of Agriculture,
Food and Environment
Cooperative Extension Service

CLVERBUDS

2022-2023

Fayette County 4-H

Youth Ages
5-8

Are welcome to
join us for monthly
meetings beginning
at
6:00 pm.

Meeting Dates:

- September 1st
- October 6th
- November 3rd
- December 1st
- January 5th
- February 2nd
- March 2nd
- April 6th
- May 4th

Meetings will be held at
1140 Harry Sykes Way
Lexington, KY
Unless told differently



Learn about 4-H in
a fun environment!

For any additional
information or
questions, contact:

Robin Grace

Fayette County 4-H
Youth Development
Program Assistant.

robin.grace@uky.edu

or

859-257-5582

There will be a small fee
of \$5 to join and meetings
will be held in person!

Cooperative Extension Service
Agriculture and Natural Resources
Family and Consumer Sciences
4-H Youth Development
Community and Economic Development

Educational programs of Kentucky Cooperative Extension serve all people regardless of economic or social status and will not discriminate on the basis of race, color, ethnic origin, national origin, creed, religion, political belief, sex, sexual orientation, gender identity, gender expression, pregnancy, marital status, genetic information, age, veteran status, or physical or mental disability. University of Kentucky, Kentucky State University, U.S. Department of Agriculture, and Kentucky Counties, Cooperating.
LEXINGTON, KY 40546



Disabilities
accommodated
with prior notification.



University of Kentucky
 College of Agriculture,
 Food and Environment
 Cooperative Extension Service
 4-H Youth Development

Fayette County 4-H Entomology Club

Fall 2022 Meetings

November 17th

January 19th

February 16th

March 16th

April 20th

May 18th

**Meetings at the
 Fayette County
 Extension Office
 at 6:00pm**

**Reach out to Manda at
amanda.clark@uky.edu
 if interested!**



Cooperative Extension Service
 Agriculture and Natural Resources
 Family and Consumer Sciences
 4-H Youth Development
 Community and Economic Development

Educational programs of Kentucky Cooperative Extension serve all people regardless of economic or social status and will not discriminate on the basis of race, color, ethnic origin, national origin, creed, religion, political belief, sex, sexual orientation, gender identity, gender expression, pregnancy, marital status, genetic information, age, veteran status, or physical or mental disability. University of Kentucky, Kentucky State University, U.S. Department of Agriculture, and Kentucky Counties, Cooperating.

LEVINSTON, KY 40546



Disabilities
 accommodated
 with prior notification



University of Kentucky
College of Agriculture,
Food and Environment
Cooperative Extension Service



4-H Global Table

Argentina, The Neatherlands, Papua New Guinea, Taiwan,
United States



Join us in a cultural exchange with other young people across the globe! Trade recipes, cook exciting new meals and meet people from all over the world.

Cooperative Extension Service
Agriculture and Natural Resources
Family and Consumer Sciences
4-H Youth Development
Community and Economic Development

Educational programs of Kentucky Cooperative Extension serve all people regardless of economic or social status and will not discriminate on the basis of race, color, ethnic origin, national origin, creed, religion, political belief, sex, sexual orientation, gender identity, gender expression, pregnancy, marital status, genetic information, age, veteran status, or physical or mental disability. University of Kentucky, Kentucky State University, U.S. Department of Agriculture, and Kentucky Counties, Cooperating.
LEXINGTON, KY 40546



Disabilities accommodated with prior notification.

For more information contact:
Manda Clark - amanda.clark@uky.edu



University of Kentucky
College of Agriculture,
Food and Environment
Cooperative Extension Service

HOMESCHOOL CLUB 22-23



Meet with fellow homeschoolers as you learn about natural resources, agriculture, STEM, leadership, and more!

Kickoff Party!
August 31st
4pm-5pm

Email
amanda.clark@uky.edu
with questions

Second Wednesday
of every month
from 4pm-5pm at
the Extension office.

Dates:
9/14, 10/12, 11/9,
12/14, 1/11, 2/8,
3/8, 4/12, 5/10



Register here



Cooperative Extension Service
Agriculture and Natural Resources
Family and Consumer Sciences
4-H Youth Development
Community and Economic Development

Educational programs of Kentucky Cooperative Extension serve all people regardless of economic or social status and will not discriminate on the basis of race, color, ethnic origin, national origin, creed, religion, political belief, sex, sexual orientation, gender identity, gender expression, pregnancy, marital status, genetic information, age, veteran status, or physical or mental disability. University of Kentucky, Kentucky State University, U.S. Department of Agriculture, and Kentucky Counties, Cooperating.
LEXINGTON, KY 40546



Disabilities
accommodated
with prior notification.



4-H Nature Club

MEETINGS ARE FROM 6:00 TO 7:00 PM AT THE FAYETTE COUNTY EXTENSION OFFICE

SEPTEMBER 13, 2022

OCTOBER 11, 2022

NOVEMBER 8, 2022

DECEMBER 13, 2022

JANUARY 10, 2023

MARCH 14, 2023

APRIL 11, 2023

MAY 9, 2023



FOR INFORMATION CONTACT
GENAEA SARANTAKOS AT
GENAEA.SARANTAKOS@UKY.EDU

Cooperative Extension Service
Agriculture and Natural Resources
Family and Consumer Sciences
4-H Youth Development
Community and Economic Development

Educational programs of Kentucky Cooperative Extension serve all people regardless of economic or social status and will not discriminate on the basis of race, color, ethnic origin, national origin, creed, religion, political belief, sex, sexual orientation, gender identity, gender expression, pregnancy, marital status, genetic information, age, veteran status, or physical or mental disability. University of Kentucky, Kentucky State University, U.S. Department of Agriculture, and Kentucky Counties, Cooperating.

LEXINGTON, KY 40546



Disabilities
accommodated
with prior not



University of Kentucky
College of Agriculture,
Food and Environment
Cooperative Extension Service
4-H Youth Development

Senior Chef Club

Ages 14-18

MUST REGISTER TO ATTEND

Limited Spots Available

Dates:

January 12th 6pm-7:30pm

February 9th 6pm-7:30pm

March 8th 6pm-7:30pm

April 18th 6pm-7:30pm

May 10th 6pm-7:30pm

REGISTER HERE



Fayette County Extension Office

1140 Harry Sykes Way

Lexington, KY 40504

Email Manda at amanda.clark@uky.edu

with any questions

Cooperative Extension Service
Agriculture and Natural Resources
Family and Consumer Sciences
4-H Youth Development
Community and Economic Development

Educational programs of Kentucky Cooperative Extension serve all people regardless of economic or social status and will not discriminate on the basis of race, color, ethnic origin, national origin, creed, religion, political belief, sex, sexual orientation, gender identity, gender expression, pregnancy, marital status, genetic information, age, veteran status, or physical or mental disability. University of Kentucky, Kentucky State University, U.S. Department of Agriculture, and Kentucky Counties, Cooperating.
LEXINGTON, KY 40546



Disabilities
accommodated
with prior notification.



University of Kentucky
College of Agriculture,
Food and Environment
Cooperative Extension Service

Fayette County 4-H Country Ham Project

Do you enjoy eating country ham?

Would you like to learn how to cure your own
country ham?

If you answered yes, this is the project for you!

Cost \$60.00

Youth ages 9-18 will receive
2 hams to cure

The deadline to turn in the
contract and payment is
Monday, December 12th, 2022

Complete the contract

Submit payment (cash or check made out to
Fayette County 4-H Council)

**Mail or drop off form and payment to the
Fayette County Extension Office**

For more information or if you have questions contact
Lucas Powell by email at lucas.powell213@uky.edu or call
(859) 257-5582

Cooperative Extension Service
Agriculture and Natural Resources
Family and Consumer Sciences
4-H Youth Development
Community and Economic Development

Educational programs of Kentucky Cooperative Extension serve all people regardless of economic
or social status and will not discriminate on the basis of race, color, ethnic origin, national origin, creed,
religion, political belief, sex, sexual orientation, gender identity, gender expression, pregnancy, marital
status, genetic information, age, veteran status, or physical or mental disability. University of Kentucky,
Kentucky State University, U.S. Department of Agriculture, and Kentucky Counties, Cooperating.
LEXINGTON, KY 40546



Disabilities
accommodated
with prior notification.



University of Kentucky
College of Agriculture,
Food and Environment
Cooperative Extension Service

Fayette County 4-H Country Ham Project

Dates and Requirements:

- January 16th - Curing Day, time TBA
- February 1st - How to write a speech
- March 6th - Participate in the county level communications contest
- May 26th - Clean Hams
- August 7th - Prepare hams for fair
- August 17th - Present a speech at the Kentucky State Fair

For more information or if you have questions contact Lucas Powell by email at lucas.powell213@uky.edu or call (859) 257-5582



Fayette
2022-2023

4-H



University of Kentucky
College of Agriculture,
Food and Environment
Cooperative Extension Service
4-H Youth Development

Fayette County

Drone Club



Join Today!
Limited Spots Available

**Drones will be
provided for
club use.**

Meeting Dates
Wednesdays
January 25th - March 1st
6:30-7:30



To sign-up or for more information email
Lucas.powell213@uky.edu

Cooperative Extension Service
Agriculture and Natural Resources
Family and Consumer Sciences
4-H Youth Development
Community and Economic Development

Educational programs of Kentucky Cooperative Extension serve all people regardless of economic or social status and will not discriminate on the basis of race, color, ethnic origin, national origin, creed, religion, political belief, sex, sexual orientation, gender identity, gender expression, pregnancy, marital status, genetic information, age, veteran status, or physical or mental disability. University of Kentucky, Kentucky State University, U.S. Department of Agriculture, and Kentucky Counties, Cooperating.

LEXINGTON, KY 40546



Disabilities
accommodated
with prior notification.



2023 Kentucky 4-H Country Ham Project

NAME _____

ADDRESS _____

TELEPHONE _____ COUNTY _____

BIRTHDATE _____ GRADE _____

Please read each and initial you understand the requirements of the project:

By taking part in the country ham project, I am responsible for the following:	4-H Member initial	Parent Initial
Must complete 6 hours of training under the supervision of a certified livestock volunteer.		
<p>Giving a 3-5-minute presentation at KY State Fair on the required topic: Junior (Born 2013– 2009); Discuss the history of the country ham. Country ham is considered a Southeastern food, but that was not always the case. Before mechanical refrigeration, salting food was a common preservation method. Discuss the history of the country ham and how it became part of Kentucky’s food heritage.</p> <p>Senior (Born 2004 – 2008); Discuss the pests that infest country hams and how to control them. Country hams are susceptible to various pests; identify those pests and discuss the various ways the pests can be controlled and/or eliminated.</p> <p>Please note – ALL SENIOR’S PRESENTATIONS MUST BE AT LEAST 2 MINUTES LONG OR THEY WILL BE DIS-QUALIFIED AND HAMS FORFIETED.</p>		
<p>Pay \$60.00 fee – you will receive 2 hams (failure to complete the project, fee will NOT be refunded and you will forfeit both hams, Upon forfeit, if the two hams are not returned an additional \$60.00 fee will be charged and if the additional fee is not paid the 4-H member will not be able to participate in next years’ country ham project).</p>		

All winning hams will be placed on display at the Kentucky State Fair and will be returned at its conclusion.

Parents Signature _____ Date _____

4-H'er Signature _____ Date _____

Agent Signature _____ Date _____

Completion of the 4-H Country Ham project makes 4-Her eligible to apply for Country Ham Scholarship, applications are due July 2023.





University of Kentucky
College of Agriculture,
Food and Environment
Cooperative Extension Service

Fayette County Cooperative Extension
1140 Harry Sykes Way
Lexington, KY 40504-1383

RETURN SERVICE REQUESTED



Fayette County Extension 4-H Newsletter



The College of Agriculture, Food and Environment is an Equal Opportunity Organization with respect to education and employment and authorization to provide research, education information and other services only to individuals and institutions that function without regard to economic or social status and will not discriminate on the bases of race, color, ethnic origin, creed, religion, political belief, sex, sexual orientation, gender identity, gender expression, pregnancy, marital status, genetic information, age, veteran status, or physical or mental disability. Inquiries regarding compliance with Title VI and Title VII of the Civil Rights Act of 1964, Title IX of the Educational Amendments, Section 504 of the Rehabilitation Act and other related matter should be directed to Equal Opportunity Office, College of Agriculture, Food and Environment, University of Kentucky, Room S-105, Agriculture Science Building, North Lexington, Kentucky 40546, the UK Office of Institutional Equity and Equal Opportunity, 13 Main Building, University of Kentucky, Lexington, KY 40506-0032 or US Department of Agriculture, Office of the Assistant Secretary for Civil Rights, 1400 Independence Avenue, SW, Washington, D.C. 20250-9410.

Manda Clark Lucas Powell Genaea Sarantakos

Manda Clark Lucas Powell Genaea Sarantakos
County Extension Agents for 4-H Youth Development



Cooperative Extension Service
Fayette County Extension Service
1140 Harry Sykes Way
Lexington, KY 40504-1383
(859) 257-5582

Stay Connected!

Keep up with the latest Fayette County 4-H information on our Facebook Page!
<https://www.facebook.com/fayettecounty4h>



And our Website
<https://fayette.ca.uky.edu/content/4-h-youth-development>